Richmond Record-Herald

A Consolidation of the Record-Herald and Richmond News

VOLUME XXX—Nineteenth Year | RICHMOND, CALIFORNIA | WEDNESDAY, FEBRUARY 16, 1921 | NUMBER 39

12 MILLION PROFIT IN 12 MONTHS

BIG PROFITS OF UNION OIL SHOWN FOR YEAR 1920

Net profit of Union Oil Company of California, which has a large refinery at Oleum, for the year ended December 31, 1920, amounted to $12,038,881, after deductions for depreciation and all taxes, according to the annual statement just made public by President W. L. Stewart. This is a gain of $1,400,127 over 1919. The earnings, without deduction for depreciation but after allowing for Federal taxes, amounted to 25½ per cent on the capital stock.

Production of crude oil during the year from the company's California properties and those of its controlled companies within the State amounted to 8,681,308 net barrels as against 8,705,447 net barrels in 1919. Altogether forty-four wells were brought in during the year, having a total settled production of about 8800 barrels a day.

Sales for the year amounted to $63,430,146, a gain of $10,069,220, or 19 per cent over the preceding year. The value of the fuel oil business increased 14 per cent, and that of refined and lubricating business 25 per cent.

The large deliveries of fuel oil during the year caused a draft on the Union's oil stocks which, notwithstanding the large credit for oil due the company in Mexico, showed a decline of 404,505 barrels. The draft on its California oil stocks for the year was 8,184,000 gross barrels.

DIES FROM DIPHTHERIA

Esther Bera, 8-year-old daughter of Mr. and Mrs. John Bera of El Cerrito, died from diphtheria. The funeral will be held this morning at 10:30 from the Curry chapel and will be private.

Mary B. Hamilton Auxiliary Spanish War Vets Party

The Mary B. Hamilton auxiliary to the Spanish War Veterans held a card party at the Richmond hall yesterday afternoon, and it proved a most enjoyable affair. The winners of the prizes were: Mrs. Curry, 1; Mrs. Casey, 2; Mrs. Cramer, 3; Mrs. Poulson, 4; Mrs. Billie Brown, 5; Mrs. Eisenberg, consolation. During the afternoon a handsome doilit was raffled and it was won by Mrs. Stanley of Oakland. Enjoyable selections on the piano assisted in the entertainment. Mesdames Cramer, Hammond and Kisker were in charge of the arrangements, and are to be complimented on the success.

BUSINESS MEN FORGET TO LOCK THEIR DOORS

There is hardly a night goes by but what the members of the police force, in making their rounds, find the doors of a number of business places left open.

NOTICES

Members of Acantha Chapter, No. 249, O. E. S., are requested to meet at Masonic hall today at 1 o'clock to attend the funeral of Mrs. Anna Barbara Paulsen. The services will be conducted at the residence of D. J. Hall, in Mira Vista. Martha L. Fraser, W. M. 2-16-1t

COLLECTION OF INCOME TAXES AIDED BY DEPUTIES

Arrangements for income tax schedule advisory service in the east bay region, and the outlying sections including Contra Costa, Napan and Solano counties are announced by John L. Flynn, collector at San Francisco.

All returns must be made by March 15, and more than 100 deputy collectors yesterday started out over this section of the State to stop in first one town then another to give advice.

Deputy Collector W. H. Henry announces his itinerary as follows:

Livermore February 15, Pleasanton February 16, Niles February 17, Newark February 18, Alvarado February 19, Irvington February 21, Centerville February 22, Hayward February 23, 24, and 25, San Leandro February 26 and 28.

The Alameda, Contra Costa, Napa and Solano county schedules are:

Deputy Collector William M. Robertson will assist the taxpayers in Contra Costa county. His itinerary follows:

Brentwood February 15, Antioch February 16 and 17, Bay Point February 18 and 19, Martinez February 21, 22 and 23, Crockett February 24, Pinole February 25, Richmond February 26.

Deputy Collectors Nelson G. Welburn and William Kelley announce the following itineraries:

Vacaville February 16 and 17, Suisun February 18, Fairfield February 19, Dixon February 21 and 22, Rio Vista February 24 and 25, Elmira February 26 to 28, St. Helena February 23 and 24, Calistoga February 25 and 26, Oakville-Rutherford February 28, Napa March 1 to 7, Vallejo March 8 to 15.

ONETAH TRIBE MEETS

Onetah Tribe of Redmen, No. 183, at a meeting last night at the Pythian Castle, presided over by Sachem Hollenbaugh, received a report regarding the trip to Antioch. Arrangements were also made for the conduct of the funeral of the late Ellsworth Foster, to take place at 2 o'clock this afternoon.

Mrs. A. J. Timmons, now living at Fillmore near Los Angeles, is visiting Richmond for a few days.

Attorney Hiram E. Jacobs was in Berkeley, Oakland and San Francisco yesterday on legal business.

Attorney C. S. Hannun will make a trip to San Francisco this morning.

Medical Society Meets Richmond on February 23

The Contra Costa County Medical Society is to hold its next meeting on February 23 in the office of Dr. C. L. Abbott. The feature of the meeting will be a paper by Dr. Gilbert M. Barrett of San Francisco, chief surgeon of the Bethlehem steel plant, who will deal with the latest methods of treating fractures of long bones, and also the methods of treating various kinds of burns and minor injuries such as are encountered at a plant.

Martinez Drops City Engineer After Big Fight

An end to the long controversies between Martinez board of trustees and City Engineer W. S. Farley has culminated by the trustees voting unanimously to rescind all unperformed contracts for civic improvements, thus bringing to an end Farley's connection with the city payroll. Except in the case of two contracts now under way, the decision of the board operates to dispense with Farley.

Action by the board was precipitated by Trustee Thomas Johnston, who said that he could point to no fewer than forty mistakes in Farley's work, and who said that he objected to the city's engineer acting for the city in his office at San Francisco instead of in the field at Martinez. After voicing his objections, Trustee Johnston moved that all contracts be rescinded and there was no dissenting vote.

When the decision of the trustees was announced, Farley put in a claim for $2000, and said that there would be more.

For a number of years Farley was city engineer of Richmond, but was succeeded by H. D. Chapman.

Gladstone Lodge Drive for Members Proving a Success

Gladstone lodge, Sons of St. George, met last night at the Moose hall with President W. J. McElheron in the chair. Report was made that the membership drive was proceeding very satisfactorily.

Announcemtnt was made that the Alameda lodge will try conclusions with the lodge for possession of the whist cup, which the local lodge has now held for the past four years. The tournament will take place on March 1.

The lodge will go to Alameda Thursday night for a big initiation by the Derby lodge, and will take a class of twenty-five.

The football team was summoned for practice next Saturday afternoon and Sunday morning. When the team gets into form it is tht intention to challenge any team in the bay district.

Big Entertainment for Relief Fund Friday Night Next

A first-class entertainment is being arranged for the Grant School on Friday night in aid of the European relief fund. The program will be contributed by Miss Marguerite Noble, Miss Jessie Lambrecht and Percy Nield, vocalists; Miss Geraldine Parsons, violinist, with Miss Grace Parsons and Mrs. W. E. Cunningham as accompanists. The pupils of Miss Carrie Ellsworth will give a dance. Judge Hall will speak on the conditions of Europe and the urgency of the call for relief.

The entertainment will be in charge of Mrs. W. E. Cunningham, who has charge of the relief fund work in the district north of Macdonald and east of Twenty-third street.

PARKER MAKING ADDITIONS TO HIS TWELFTH ST. STUDIO

J. L. Parker, the photographer on Twelfth street, is preparing for the increased business that he expects during the present year. He is building an addition to his studio, enlarging the operating room, the dressing room and the work room, and after this work is completed he will be equipped to take full figures and groups.

DIRECTORS OF REDMEN AGREE SITE PURCHASE

Directors of the Redmen Hall Association at a special meeting at the Pythian Castle last night, indorsed the proposal for purchase of the site at the corner of Nevin and Eleventh for the purpose of building the future home of the order. Judge Hammond reported that everything was in order in connection with the deal. The necessary application for permission to purchase will now be made to the corporation commissioner. President O. J. Ripley presided over the meeting.

RETAIL CLERKS MEET

The retail clerks' union met for regular session at the Woodmen hall last night under the chairmanship of President Lulu Roe. Routine business was discussed and a report received regarding the signing of the union agreement by merchants.

Western Pipe and S. M. A. Society Elects Officers

The Western Pipe and Steel Mutual Aid Association elected officers at the W. O. W. hall last night and then suspended any further business for the holding of a social which was largely attended and proved most enjoyable.

The new officers are C. E. Raine, president; G. E. Edwards, vice-president; W. Vargas, secretary; F. Schaunberger, treasurer; C. Hedges and F. Bosworth, trustees.

S. P. Freer was master of ceremonies for the dance. Refreshments were served.

ELLSWORTH FOSTER FUNERAL TO BE HELD THIS AFTERNOON

The funeral of the late Ellsworth Foster will be held this afternoon at 2 o'clock from the Curry parlors. The services will be under the auspices of the Modern Woodmen of America. Interment will be at Sunset View, where the Redmen will conduct the ceremony.

Mrs. A. B. Paulsen Dies at Daughter's; Funeral Today

Mrs. Anna Barbara Paulsen passed away yesterday at the home of her daughter, Mrs. D. J. Hall, wife of City Attorney Hall, at the age of 76 years. Deceased was a native of Germany, but had spent 66 years of her life in California, and came here five months ago to make her home with her daughter. Wilson & Donnelly are in charge of the arrangements for the funeral, which will take place from the Hall residence at Mira Vista this afternoon at 2 o'clock under the direction of Acantha chapter, Order of Eastern Star. The remains will be cremated.

Deceased is survived by the following children: Mrs. D. J. Hall, A. L. Paulsen and C. A. Paulsen, all of Richmond; Mrs. Edna Reynolds, Berkeley; Mrs. E. C. Goodyear, of Weaverville, and Mrs. H. T. Bush, of Bishop.

NEWS FROM CUBA HAS EFFECT ON SUGAR PRICE

San Francisco wholesale sugar prices were quoted at $8 per 100 pounds following advances announced yesterday morning by the California and Hawaiian Sugar Company and the Western Sugar Refinery. The advance amounts to 75c per 100, and is the first for the year.

The report that President Menocal of Cuba had appointed a committee to control the marketing of the Cuban sugar production and rumors that a minimum price of $5 per cental would be set preceding the increase, and had resulted in strengthening of the New York market for raws and refined.

The news from Cuba caused sharp advances in the price of raws in the New York market yesterday. Late last week sales of Cubas were made at 4 5-8c, cost and freight, but at the close of yesterday's market sales of Porto Rico had advanced to 6.02c for centrifugal. There were no sales of Cubans.

Richmond Temple Pythian Sisters Valentine Party

Richmond Temple, No. 86, Pythian Sisters, had a most successful valentine dancing party at the Pythian Castle last night. The occasion was held in the nature of a "get together" for members. The hall had been tastefully decorated with valentines, flowers, etc., and presented a scene of gaiety. Miss Rose Parker headed a committee of over a dozen who worked indefatigably for success. Refreshments were served.

The temple is planning a barn dance to take place at the Pythian Castle on February 25. The stipulation is made that everyone attending must wear overalls and aprons.

BABY DAUGHTER CAUSES REJOICING

A wee girl entered the family of Mr. and Mrs. Louis Byer of 829 Pennsylvania avenue yesterday. The baby was born at the Craven Hospital with Dr. E. W. Cunningham in attendance. The daughter caused great rejoicing, for she came into a family of boys.

Richmond Elks Hall Association Elects New Heads

Stockholders of Richmond Elks Hall Association at the annual meeting selected City Treasurer I. R. Vaughn, O. R. Ludewig and George B. Fredenburg as three new directors. Old officers of the board reelected were: E. M. Tilden, president; Joseph F. Brooks, vice-president; E. M. Downer, treasurer, and W. T. Helms, secretary. Other directors are County Auditor A. N. Sullenger of Martinez and Dr. Fernandez of Pinole. Report was made that the association during the past couple of years had made good progress in liquidating its indebtedness.

BOOZE AND GAMBLING TO BE ENDED BY POLICE

The new enforcement ordinance, which was given its final passage by the council Monday night, is now in full force and effect, and the work of putting the bootleggers and "hip-pocket" peddlers out of business, that seems to have been overlooked by the Federal officers, will be taken in hand by Chief of Police Wood and his men.

The necessity of such an ordinance has been seen in Richmond for a long time, and its passage was brought about to do away with an evil that was becoming so great that protests were being raised by all classes.

Under the new ordinance, the local police have the same power as a Federal officer, and just as soon as a few raids are made, and stocks of bootleg whisky is dumped into the gutters, the tendency to do away with the illegal sale of liquor will be very strong.

Along with the enforcement of the new ordinance, there will likely be the closing up of a number of gambling joints that are operating on the avenue.

A. J. Conrad of Sacramento is visiting his sister, Mrs. E. Jennings, and brother, Ira Conrad.

Civic Center Club Plans for Bazaar in Near Future

The Civic Center Club met yesterday afternoon at the home of Mrs. C. F. Donnelly for a business session, and at its conclusion refreshments were served. A general discussion took place regarding the holding of a bazaar for the benefit of the club in the near future. The date was not set.

3 MEMBERS OF COUNCIL BE ELECTED THIS YEAR

Already there is more or less talk about the streets as to possible candidates for the coming municipal election, which takes place in May. The terms of Councilmen J. N. Hartnett, J. G. Gerlach and Mrs. Marie Ogborn expire.

As Mr. Gerlach has removed from this county to Healdsburg, it is not thought there is any possibility of his being a candidate to succeed himself. As to the others, no statement has yet been made.

If there are more than six candidates who file their nomination papers, there will be a primary election held in April, and then the final election will come a month later.

The next two years with the city council will be a period of great importance and development, and there will be many problems for the members of the city government to work out.

Security Benefit Association Meet, Dance and Banquet

Knights and Ladies of Security Benefit Association, following the regular session at the Richmond hall last night, spent a social time in dancing and entertainment. President I. McGrimn presided over the lodge session, when arrangements were made to attend the Oakland council on March 1.

The committee in charge of the dance included Mrs. M. L. Alderson, Mrs. Powell, Mrs. Alexander, Mrs. Stewart and Mrs. Page.

During the evening supper was served. M. H. Williams delivered a short address and Mrs. Vera W. Teller gave a recitation.

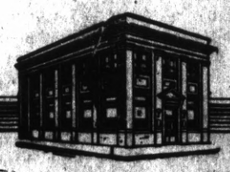

OUR FACILITIES SAVE TIME

The facilities of the First National Bank and Richmond Savings Bank are so complete and efficient that they save the time of our customers.

It is a pleasure to us to render you the very best service.

FIRST NATIONAL BANK
MEMBER FEDERAL RESERVE SYSTEM
RICHMOND SAVINGS BANK
(SAVINGS)
SIXTH AND MACDONALD

SUBSCRIPTION RATES

1 year $6.00
6 months $3.00
1 month, by carrier.....50c
..Single Copies, Five Cents..

2

Richmond Record-Herald

A Consolidation of the Record-Herald And Richmond News

Published every Morning, except Mondays and days following Holidays, by the RECORD-HERALD COMPANY

1030 Macdonald Avenue Telephone Richmond 70
G. E. MILNES .....President and Manager
GROVER E. MILNES..... Business Manager
Entered at the Postoffice at Richmond, Cal., as Second-Class matter.

OFFICIAL PAPER CITY OF RICHMOND

THINKOGRAPHS by F. J. HULANISKI

OH LORD, GIVE US BRAINS!

Recent statistics give to this country ninth place as to education and literacy, meaning that we have more ignorant and illiterant people per capita than eight other nations have. This is a bad showing, and it due almost wholly to the fact that a constant stream of low grade foreign immigration pours in from the serfdom and slums of defunct kingdoms over the seas, where ignorance is at a premium. Ignorance is the worst curse any country can be afflicted with, and we must all fight it tooth and nail. We are wont to boast of the superior intelligence of the American "sovereign," meaning voter; yet the fact must be patent to anybody who has eyes to see and a headpiece to undrstand the simplest social phenomena that tens of thousands of votes cast are but random shots into the darkness. At least a fourth of those who hurrah for democracy or republicanism could not to save their immortal souls give a lucid explanation of the real difference between those two parties, and do not know the science of political economy from a solar system. They vote like blockheads and then scream and rant because of the effects thereof. We should vote down all public expenditures of large sums save and except those for educational purposes, for we need brains and the knowledge of using what we have worse than anything else. At present we run largely to stomach and bowels.

GOVERNMENT ETERNALLY JOBBED

The utter breakdown of the Government control of railroads and shipping, both by rail and water in this country, is not a sound argument against the advisability of Government control of railroads and ships, but is simply a glaring proof of the fact that Government is eternally robbed and jobbed by its public servants, most of whom would be discharged from their places if working for private enterprises so quick it would make their heads swim. The theory is all right, but the practice does not come up to it. Turning railroads and ships over to Government is one thing and turning them over to political jobbers and patriots for revenue only is another.

With ease we track a comet's course,
The path that it should burn;
But go plumb bugs in making out
Our income tax return.

Just as soon as the demon rum was properly harpooned, the women and preachers got chesty and started on the trail of nicotine, whereupon Tennessee and other states are repealing their anti-cigarette laws. Better let well enough alone.

Fellow male sufferers, if the women keep on pestering us about our tobacco, let us pass a law prohibiting powder puffs, lipsticks, candy and chewing gum. The feminine jaw gets exercise enough without gum, anyhow.

Southern or hothouse grown cucumbers have shot athwart the market morn at 15c per. They are about the size of a guber pea, if you know what that is, have hides as thick as some people's heads, and are as full of cramp colic as bootleg booze is of devilment.

The railways owners and managers and the railway workers can all make up their minds to one thing, and that is that the people are not going to stand for any more raises, and the quicker they all soak that fact in the better for all parties concerned, including themselves.

The Democratic "leaders," so-called by courtesy, are still standing at Armageddon, but instead of battling for the Lord they are baying at the moon.

There may be machine politicians who are honest men, and there may be pink elephants with green trunks who stand on their heads and wiggle their tails at the moon; but it is doubtful, even though there are men living where bootlegs are deep who claim to have seen both.

CRIME STILL RAMPANT

Many gangs of thugs and thieves are being broken up in the large cities all over our fair land, and the jails are getting full of bandits, but still the news columns of the daily press contain little else than the exploits of this gentry. One reason for this tuning to banditry is because of the high wages paid during the war; the youths got used to having all kinds of money and spending it lavishly, and now they refuse to get back to first principles. Thousands are browsing along the edge of dishonesty and looking longingly into the forbidden field. The main reason back of it all is lack of intelligence; the greater the fool, the greater the likelihood that he is dishonest; he does not know or realize that dishonesty is a mistake; with them principle is not as powerful as a policeman. The better any man behaves himself the better he gets along in this world—morally, financially, and every other way; but these young men have not learned this truth yet. They will learn it from experience as they get older, and a part of the experience will be jail terms, shame, disgrace and the lash of public opinion.

AMERICAN WOMEN LEAD

All other countries have to take a back seat for America when it comes to the just and proper treatment of women. She used to be a slave, a chattel and a drudge, and is all that yet in such countries as Turkey or Egypt, but it was for American manhood to arise in its love and chivalry and strike off her shackles. We now have them in our Congress and many of our state legislatures, and have opened wide our business and all other doors to her as no other nation has. No woman need sigh for the ancient days of chivalry, for no belted knight in armor plate ever did the one-half for woman what the American man has. Those prototypes of an iron foundry made much fuss and spilled each other's hot blood for a lady's favor, but it took the man of the United States to raise her up to and above his own level and grant her all the privileges he has himself. He has made every law that does her an injustice a joke, and looks upon every nation failing to guard her as its glory as one either going or gone.

Freedom shrieked when the kaiser busted loose; it shrieked again when prohibition carried, and now it is shrieking over general conditions. Freedom does a lot of shrieking when she might better be tending to her knitting of hoeing corn.

Unless Congress gets busy providing work for jubless men this spring, there is going to be a lot of jobless congressmen after the next election.

A university physical instructor says that exercise is conducive to morality. That's right. A fellow who follows a plow or wields a garden spade about ten hours a day does not get into much mischief.

It is said that Colonel Bryan is as fond of prunes as he is of grape juice. We judge so by his actions during the late lamented campaign.

Chairman Will Hays has appointed a committee to investigate Republican party conditions in the South. First we ever heard that there were such things.

A New York woman lecturer asserts without fear of successful contradiction, that Adam and not Eve was the rib. We have nothing to say about that, as it happened so long ago, but can testify that whether he was the rib or not he has been the goat ever since.

A large standing army is not needed in this country at this time, and may never be again. The man in uniform stands around holding a gun and producing nothing, while those who do produce have to pay his keep, and also pay for the gun.

An Ounce of Preventative
Beats A Pound of Cure

WARD OFF THE FLU this fall and win thus. See it in our windows.
WHY WAIT TILL CHRISTMAS to buy? here those Ivory Toilet auxiliaries. Nothing she likes better.
OF COURSE YOU KNOW we are head quarters for Kodaks, Kodaking and Kodakers.

LA MOINE DRUG CO.

SIXTH & MACDONALD PHONES 15 and 1477 (TWO STORES) NINTH & MACDONALD PHONES 18 and 1097

Pasteurized

Is it worth anything to you to know that the milk you and yours are drinking has pased THE HIGHEST TEST FOR PURITY? Is it worth anything to you to to know that you and your family are enjoying the precaution and the pleasure of having the HIGHEST GRADE OF MILK that can be produced?

Our expert method of producing and bottling, OUR CLEAN AND HEALTHFUL COWS, all supervised by men who know how have solved the milk problem for you. Our customers rest in assurance which only real reliability can produce.

Eagle Creamery

J. B. SILVERIA, Prop.
814 Ninth Street

BOYS

Want to make Some Money

It's easy, just hustle around and gather up some

Nice Clean

RAGS

Bring them to The Record-Herald office and we will pay you.

5c a Pound

for them

Ask your mother for some rags and then call on the neighbors. They will be glad to help you earn some spending money by giving you their old rags.

FIERY, ITCHY ECZEMA IS HEALED RIGHT UP WITH THIR SULPHUR

Any breaking out of the skin, even fiery, itching eczema, can be quickly overcome by applying a little Mentho-Sulphur, says a noted skin specialist. Because of its germ destroying properties, this sulphur preparation instantly brings ease from skin irritation, soothes and heals the eczema right up and leaves the skin clear and smooth.

It seldom fails to relieve the torment and disfigurement. Sufferers from skin trouble should get a little jar of Mentho-Sulphur from any good druggsit and use it like a cold cream.—Adv.

BOOZE ON TANKER

A raid made yesterday on the Standard Oil tanker Tachee, which arrived at San Francisco from Shanghai, disclosed 270 bottles of whisky. Seventy were in the storeroom and the rest between false walls in the carpenter's shop. The raid was made under the direction of Surveyor of Customs John S. Irby.

Don't Pick Out a Printer Blindfolded

Get the One Who Can Help You Sell Your Goods

WE have the ability to help you sell your goods and we can do this at a reasonable cost to you.

Economy and standardization are the watchwords here. We use Hammermill Bond, the standard, economical, business paper and we turn out a grade of printing that brings results for our customers.

LET US SHOW YOU

ELECTS OFFICERS

The 20th century class of the First Christian Church has elected the following officers for the next six months: President, Archie Iveagh; vice-president, Miss Caroline Boehm; secretary-treasurer, Miss Irene Loher. Plans were laid for the celebration of the first anniversary of the class by a breakfast at the church shortly.

FOR RENT — Three-room furnished apartment, rent reasonable. Call at E. J. Crandall's, 235 Seventh st. 2-16-1t

OPEN NOSTRILS! END A COLD OR CATARRH

How To Get Relief When Head and Nose are Stuffed Up.

Count fifty! Your cold in head or catarrh disappears. Your clogged nostrils will open, the air passages of your head will clear and you can breathe freely. No more snuffling, hawking, mucous discharge, dryness or headache, no struggling for breath at night.

Get a small bottle of Ely's Cream Balm from your druggist and apply a little of this fragrant antiseptic cream in your nostrils. It penetrates through every air passage of the head, soothing and healing the swollen or inflamed mucous membrane, giving you instant relief. Head colds and catarrh yield like magic. Don't stay stuffed up and miserable. Relief is sure.—Adv.

Our Want Ads.-
"Talk for themselves"
They Speak Results-Try One and see if it dont break the Record in bringing Results

24 HOURS

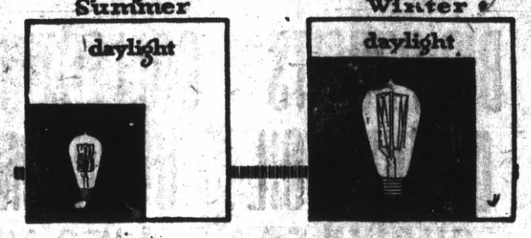

These Charts Show Why Your Electric Light Bills Are Higher Now Than In Summer

Study the above charts. The one at the left shows the relative number of hours of daylight and darkness and the hours of use of Electric Light in each day during the Spring and Summer.

The chart at the right shows the same comparison between darkness, daylight and hourse of use of Electric Light, but for the Fall and Winter months.

You will notice that there is two-thirds more darkness in each day during the Fall and Winter than in the Spring and Summer, and, that on account of it, it is necessary to use your Electric Light nearly three times as much every twenty-four hours as in the Spring and Summer.

It is only naturol, therefore ,that with this increased consumption of Electricity for lighting, your Electric Light bills will be somewhat higher

Western States Gas & Electric Company

PRINTING

WE PRINT EVERYTHING REQUIRED BY THE MODERN COMMERCIAL HOUSE

TALK TO US, AND OUR PRINTING WILL TALK FOR YOU

RECORD-HERALD

Daniels Asks for Radio Control by United States

WASHINGTON, Feb. 15.—In a plea for Federal ownership of all high-power radio stations, Secretary Daniels in a letter to Chairman Page of the Senate naval committee today declared that "if there is one thing in which there should be a monopoly it is monopoly of the air, and this monopoly should not be given over to private interests."

Daniels' letttr was in answer to a request from Senator Page for an opinion on the resolution introduced by Senator Poindexter, Republican, Washington, to regulate the operation of and foster the development of radio communication.

Asserting that he was fully aware of the opposition that existed to government ownership of public utilities, Daniels declared experiences before and during the war demonstrated that radio stations within the United States were being used for the transmission of "unneutral" messages.

"One grave danger that confronts us," the letter said, "is the possibility, I might say the probability, of a union through interlocking directorates of the private cable interests with the private radio interests, for it is not inconceivable that the interests that own and control the cables might also be interested in a radio corporation whose special interests might be served by the provisions of the pending bill.

"Amateur stations should be under government control," Daniels declared.

Rice Growers Are Charged With Bad Market Condition

Charges that California rice growers are holding back their crops and paralyzing all branches of the rice industry are made in a statement issued by the Rice Association of California, and composed of millers, brokers, exporters and importers.

The statement is in reply to accusations of manipulation and fraud involving $1,500,000 worth of rice recently made against millers by the growers, and while holding the millers and brokers clear of guilt, accuses the producers of having themselves broken the markets for their product.

"Had the rice growers sold their 1920 rice at the time millers, brokers and exporters urged them to sell, California would not be facing the acute situation in the industry that is now being confronted," says the statement, issued by Robert Mason, secretary of the association.

Hoarding of rice by growers for higher prices at the time when they could have obtained good prices because of the scarcity of foreign rices is charged. Twice the rice actually exported could have been sold at remunerative figures had the brokers and exporters been able to reach satisfactory agreements with the growers, says the statement.

As a result of this hoarding, it continues, the rice industry of this State must now compete with immense crops in all the rice growing countries in the world, while rice from Louisiana, Texas and Arkansas can be sold in California at prices lower than those asked by California handlers.

SAVED THE DAY

"Frank, I tell you it's a crime the way tires and gas have gone up. The family needs their Sunday outing, but with new spring outfits needed for the wife, boys and myself, I'm afraid I'll have to put the old boat in the stable for a couple of months until we get enough cash together to have the folks dressed the way they're used to."

"Sam, it's a cinch you haven't heard of Cherry's easy payment plan. My wife and daughters get all their clothes there, and I pay for them a little each payday and you've often remarked how well dressed they are.

"Hitch up the jitney, drive the folks down there tomorrow morning and you'll come out looking like the Sunday supplement and you won't have to place the machine in storage either. Where? Why, Cherry's. The women's store is at 515 Thirteenth street, the men's and boys' store is at 528 Thirteenth street. I think you'll have to take us out on one of your outings for that information, old man."—Advt.

MOVING PICTURE FILM AT WESLEY CHURCH THURSDAY

On Thursday night at 7:30 at the Wesley Methodist Church, Rev. Jas. Whittaker will give a stereopticon lecture, followed with two reels of educational moving picture.

This will be free to the public, but an offering will be taken to defray the slight expense.

This photograph was made just as Mayor John F. Hylan of New York and his Police Commissioner, Richard E. Enright, were olighting from their automobile before capitulating to former Governor Charles S. Whitman, who as Special Deputy has been investigating charges of corruption in the city administration. They had been served with subpoenas to appear before the Additional Grand Jury ofter Commissioner Enright had sent a letter to District Attorney Swann refusing police aid and quoting a letter from Mayor Hylan in which he took a similar stand. They agreed to aid the investigators and it is thought that they will not be called upon to testify before the Grand Jury.

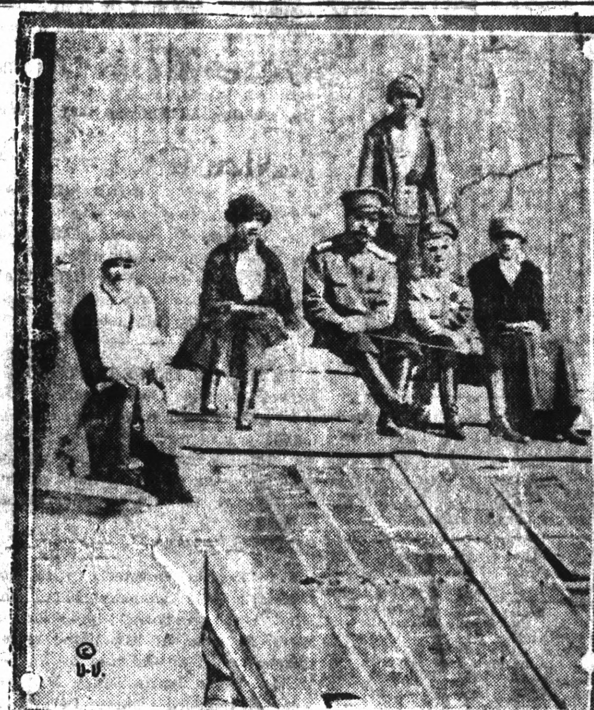

Here is the last photograph taken of the Russian royal family. It was made at Tobolsk, Siberia where they were returned from September, 1917 until April, 1918. From Tobolsk they were taken in several parties to the house of Ipatief, a wealthy merchant of Ekaterinbourg, where they were assissinated. The Czar and members of his family are seen on the roof of a green house.

HARD-BOILED APOTHEGMS

If it is too good to be true, it's exaggerated.

Curiosity uncovers a multitude of sins.

Ten children are preferable in a flat to one pianola.

With both soup and celery, quiet is impossible.

A pan of good home baked beans has not an enemy in the world.

Most back yards, like Boston, represent a state of mind.

The boy who knows both sides of a hairbrush gets along best.

God's office hours are not on Sunday only, 10:00 a. m. to 12.

Mother does not know everything, but she knows father.

The divine right of kings has dwindled down to abdication.

Be ambitious enough to get out of your own way.

As soon as the Scotch played bagpipes, the Germans surrendered.

Velocity is what a fellow lets loose of a hornet with.

A New York stock exchange seat that nobody sits in costs $60,000.

Forgive your enemy, but fix him so you won't have to do it twice.

Frank Hoffe, 153 Eighteenth street, yesterday had an operation performed for cataract of the eye at Craven Hospital.

W. L. Anderson, a local jitney man, and A. H. Holcomb, of Detroit, have leased the Pioneer Garage, at Tenth and Ohio streets.

Butterick Patterns

and

The Delinator

for March are Here

The Big Store
H. MARCUS, Proprietor

I want you to know Why?

I buy equities and give snaps to new buyers

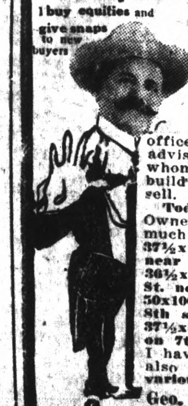

I was one of the first agents who sold Richmond lots in 1901 in S. F. and interior towns. Since opening an office here I have advised all to whom I sold to build and rent or sell.

Today's Offering: Owners must sell much less than cost. 37½x112½ on Bissell near 15th. 2 lots 36½x112½ on 17th St. near Roosevelt 50x100, at $450, on 8th st., near Penna. 37½x50 or 100x112½ on 7th, near Bissell. I have many others, also good houses, in various parts of town

Geo. W. McPherson
919 Macdonald Ave.

Patronize Home Industry

BUY THE CEMENT MANUFACTURED IN YOUR COUNTY

Mt. Diablo Brand

AGENTS

Tilden Lumber Company, Richmond, California.
Pollow Brothers, Richmond, California.
P. F. Johnson & Son, Richmond, California.
Pinole Department Store, Pinole, California.
Tilden Lumber Company, Crockett, California.
L. Anderson Company, Martinez, California.
Conta Costa County Lumber Company, Martinez, California.
Concord Ice & Fuel oCmpany, Concord, California.
Spencer & Ayer, Walnut Creek California.
Danville Warehouse & Lumber Company, Danville, California.
Bay Point Building Material Company, Bay Point, California.
Diamond Brick Company, Pittsburg, California.
Antioch Lumber Company, Brentwood, California.
Adams Lumber Company, Oakley, California.

For Prices or for information as to the use of cement

ADDRESS

Cowell Portland Cement Company
COWELL, CONTRA COSTA CO., CAL.

AMUSEMENTS--

T. & D. RICHMOND THEATRE

Today

WALLACE REID

in

"A DANCING FOOL"

Today

FIRST NATIONAL PICTURES
Franchise Holder

Teeth as Low as $7—Best Set $10. Best set, none better, no matter how much you pay, including your choice of base plate material (metal excepted). Guaranteed 10 years $10.00

MY EXTREMELY LOW PRICES

Teeth as low as $7.00
Best Set of Teeth, either set $7.00
Gold Crowns (22 carat) ...$5.00
Bridge Work (22 karat)....$5.00
Porcelain Crowns $4.00
Gold Fillings ....$1.00 up
Gold Inlays ....$1.00 up
Synthetic Porcelain Fillings ....$1.00 up
Silver Fillings ....50c up
Cement Fillings ....50c up
Teeth Extracted (painless)..$1.00

No charge for Painless Extracting and Cleaning when other work is contracted for.

Old gold is valuable. I pay cash or allow you full value for it on dental work—NOT A DENTAL PARLOR, A PRIVATE, high-class, up-to-date, SANITARY dental office, with sterilized instruments and gentlemanly operators whom you will not be ashamed to recommend to your friends.

EXAMINATION FREE

DR. W. P. MEYER
OAKLAND
1530 San Pablo ave. Lakeside 1823
Hours 8:30 to 6—Sundays 9 to 12

IF YOU DON'T SEE JUST RIGHT, SEE WHAT'S WRONG.

If you have never worn glasses and your eyes bother you, glasses will bring certain relief. If you do wear glasses, they need changing. Anyway, why not come and consult us.

704 Macdonald Ave., Upstairs
Rooms 1, 2, 3 and 4

DR. C. R. BLAKE
SPECIALIST
EYE, EAR, NOSE AND THROAT

High Grade Clean Fresh Meat

Telephone your order for any kind of meat, and we will give your order special care. Chickens a Specialty.

UNION MARKET

2114 Macdonald Avenue. Phone Richmond 88

Notice to the Public

WE, THE UNDERSIGNED PHYSICIANS AND SURGEONS of the City of Richmond in conformity with all other trades or professions and in order that we may devote more time to the study and reading of scientific subjects for the benefit of the sick and injured, have decided to close our offices evenings on and after March 1, 1921—except Monday and Friday evenings of each week, or in case of emergency:

C. L. ABBOTT,
912 Macdonald Avenue.
U. S. ABBOTT,
912 Macdonald Avenue.
G. M. BUMGARNER,
906 Macdonald Avenue.
CHAS. R. BLAKE,
704 Macdonald Avenue.
H. L. CARPENTER,
906 Macdonald Avenue.
W. E. CUNNINGHAM,
906 Macdonald Avenue.
C. E. CAMP
San Pablo, Cal.
M. DEININGER KESER,
1027 Macdonald Avenue.
W. W. FRASER,
707 Macdonald Avenue.
L. ST. JOHN HELY,
912 Macdonald Avenue.
W. S. LUCAS
218 Washington Avenue
W. D. ROLPH,
Tenth and Macdonald Ave.
J. D. SPALDING
803 Macdonald Avenue.
CLARA H. SPALDING,
803 Macdonald Avenue.
H. VESTAL,
728 Macdonald Avenue.

The Home-Staying Dollar

Is the dollar that counts in the long run. It's the dollar that eventually "comes back." If Jones buys a suit of clothes from Smith and Smith buys a pair of shoes from Jones the dollars involved in the transaction stay in Richmond and both Jones and Smith make a profit.

If, however, Jones buys his suit in some other town and Smith goes elsewhere to buy his shoes, both Jones and Smith lose a profit and the money each spends may never come back to Richmond.

Too many Richmond people buy suits and shoes--and many other necessities--in other cities. Richmond is a prosperous commuity to be sure, but not nearly so prosperous as it would be if we all remembered that the home-staying dollar.

Makes Business Good

NOTICE OF CHANGE OF GRADE

NOTICE IS HEREBY GIVEN, That the Council of the City of Richmond, on the 7th day of February, 1921, passed and adopted Resolution of Intention Number 384, declaring its intention to change and establish certain curb grades on Macdonald Avenue, Nineteenth Street and Portola Avenue in the City of Richmond, County of Contra Costa, State of California, as follows, to-wit:

That the grades heretofore established on that portion of Macdonald avenue lying between Sixteenth street and Twentieth street and between the northerly line of Macdonald avenue and a line drawn parallel to and 41 feet south of said northerly line, and on Nineteenth street between the southerly line of Nevin avenue and the northerly line of Macdonald avenue, and on all that portion of Portola avenue lying southerly of the southerly line of Nevin avenue, be abandoned.

That the grades on the northerly line of Macdonald avenue be fixed and established as follows:

At the easterly line of Sixteenth street, at an elevation of 34.25 feet.

At a point 130 feet easterly of said last named point, at an elevation of 35.35 feet.

At a point 248 feet easterly of said last named point, at an elevation of 22.08 feet.

At a point 165 feet easterly of said last named point, on a parabolic curve concave upward, at an elevation of 22.08 feet.

On the extension of the northerly line of Macdonald avenue, at a point 190 feet easterly of said last named point, at an elevation of 33.13 feet.

At the easterly line of Nineteenth street, at an elevation of 34.0 feet.

At a point 87.5 feet easterly of said last named point, at an elevation of 39.52 feet.

At the westerly line of Twentieth street, at an elevation of 40.3 feet.

At a point on Macdonald avenue 139 feet westerly of the westerly line of Twentieth street and 32 feet at right angles from the southerly line of Macdonald avenue, at an elevation of 40.20 feet.

At a point 200 feet westerly of the westerly line of Twentieth street and 40 feet at right angles from the southerly line of Macdonald avenue, at an elevation of 40.07 feet.

At a point 270 feet westerly of said last named point and 41 feet at right angles from the northerly line of Macdonald avenue, at an elevation of 22.08 feet.

At a point 165 feet westerly of said last named point, on a parabolic curve concave upward and 41 feet at right angles from the northerly line of Macdonald avenue, at an elevation of 22.08 feet.

At a point 248 feet westerly of said last named point and 41 feet at right angles from the northerly line of Macdonald avenue, at an elevation of 35.35 feet.

That the grades on the easterly line of Nineteenth street be fixed and established as follows:

At the southerly line of Nevin avenue, at an elevation of 43.2 feet.

At a point 180 feet southerly of said last named point, at an elevation of 41.45 feet.

At a point 57 feet southerly of said last named point, at an elevation of 38.70 feet.

That the grades on the westerly line of Nineteenth street be fixed and established as follows:

At the southerly line of Nevin avenue, at an elevation of 43.0 feet.

At a point 180 feet southerly of said last named point, at an elevation of 41.45 feet.

At a point 57 feet southerly of said last named point, at an elevation of 38.70 feet.

At the northerly line of Portola avenue, at an elevation of 35.70 feet.

That the grades on Portola avenue be fixed and established as follows:

At a point on the northeasterly line of Portola avenue 62 feet westerly of the westerly line of Nineteenth street, at an elevation of 38.80 feet.

At a point on the northeasterly line of Portola avenue 20 feet northwesterly of said last named point, at an elevation of 38.97 feet.

At a point on the southwesterly line of Portola Avenue and at right angles from the said last named point, at an elevation of 38.97 feet.

At a point on the southwesterly line of Portola avenue 30 feet southeasterly of said last named point, at an elevation of 38.50 feet.

On the northeasterly line of Portola avenue at the southerly line of Nevin avenue, at an elevation of 42.0 feet.

On the southwesterly line of Portola avenue at the extension westerly of the southerly line of Nevin avenue, at an elevation of 42.0 feet.

Except where therein otherwise provided the curb grades between any grade point to be established therein, and the next nearest grade point on the same side of the same street, whether established thereunder or by any other ordinance or resolution now in effect, shall be a uniform grade between such points.

All elevations given herein are in feet above the City Base, as established in Ordinance No. 42 of the City of Richmond.

The map entitled "Grade Map No. 113" dated February 7, 1921, is made a part of said resolution, and all subject matter thereon is incorporated therein.

Reference is hereby made to said Resolution of Intention Number 384, now on file in the office of the Clerk of the City of Richmond for further particulars.

Richmond, California, February 9, 1921.

H. D. CHAPMAN,
Superintendent of Streets of the City of Richmond.

Publish February 12-13-15-16-17-18

ORDINANCE NO. 147

AN ORDINANCE PROHIBITING THE SALE, MANUFACTURE, OR UNLAWFUL POSSESSION OR TRANSPORTATION OF INTOXICATING LIQUORS, AND PROVIDING PENALTIES FOR VIOLATION HEREOF.

The Board of Supervisors of the County of Contra Costa, State of California, do hereby ordain as follows:

SECTION 1.

When used in this Ordinance (1) the word "liquor" or the phrase "intoxicating liquor" shall be construed to include alcohol, brandy, whiskey, rum, gin, beer, ale, porter and wine, and in addition thereto any spirituous, vinous, malt, or fermented liquor, liquids, and compounds, whether medicated, proprietary, patented, or not, and by whatever name called, containing one half of 1 per centum or more of alcohol by volume which are fit for use for beverage purposes: Provided, that the foregoing definition shall not extend to dealcoholized wine nor to any beverage or liquor produced by the process by which beer, ale, porter or wine is produced, if it contains less than one half of 1 per centum of alcohol by volume, and is made as prescribed in laws enacted by Congress, and is otherwise denominated than as beer, ale, or porter, and is contained and sold in, or from, such sealed and labeled bottles, casks, or containers as the United States Commissioner of Internal Revenue may by regulation prescribe.

The word "person" shall mean and include natural persons, associations, copartnerships and corporations.

SECTION II.

No person shall manufacture, sell, barter, transport, import, export, deliver, furnish or possess any intoxicating liquor except as authorized in this Ordinance, and all the provisions of this Ordinance shall be literally construed to the end that the use of intoxicating liquor as a beverage may be prevented.

Liquor for nonbeverage purposes and wine for sacramental purposes may be manufactured, purchased, sold, bartered, transported, imported, exported, delivered, furnished and possessed, but only by a person holding a valid permit from the United States Internal Revenue Department, and only in accordance with the laws of the United States; Provided, nothing in this Ordinance shall prohibit the purchase and sale of warehouse receipts covering distilled spirits on deposit in Government bonded warehouses, and no special tax liability shall attach to the business of purchasing and selling such warehouse receipts.

SECTION III.

The articles enumerated in this section shall not, after having been manufactured and prepared for the market, be subject to the provisions of this Ordinance, if they correspond with the following descriptions and limitations, namely:

(a) Denatured alcohol or denatured rum, produced and used as provided by laws and regulations now or hereafter in force.

(b) Medicinal preparations manufactured in accordance with formulas prescribed by the United States Pharmacopoeia, National Formulary or the American Institute of Homeopathy that are unfit for use for beverage purposes.

(c) Patented, patent, and proprietary medicines that are unfit for use for beverage purposes.

(d) Toilet, medicinal, and antiseptic preparations and solutions, that are unfit for use for beverage purposes.

(e) Flavoring extracts and syrups that are unfit for use as a beverage, or for intoxicating beverage purposes.

(f) Vinegar and preserved sweet cider.

A person who manufactures any of the articles mentioned in this section may purchase and possess liquor for that purpose, but he shall secure permits from the United States Internal Revenue Department, to manufacture such articles and to purchase such liquor, give the bonds, keep the records, and make the reports specified by the laws enacted by Congress and as directed by the United States Commissioner of Internal Revenue. No such manufacturer shall sell, use, or dispose of any liquor otherwise than as an ingredient of the articles authorized to be manufactured therefrom. No more alcohol shall be used in the manufacture of any extract, syrup, or the articles named in paragraphs b, c, and d of this section which may be used for beverage purposes than the quantity necessary for extraction or solution of the elements contained therein and for the preservation of the article.

Any person who shall knowingly sell any of the articles mentioned in paragraphs a, b, c, and d of this section for beverage purposes, or any extract or syrup for intoxicating beverage purposes, or who shall sell any of the same under circumstances from which the seller might reasonably deduce the intention of the purchaser to use them for such purposes or shall sell any beverage containing one half of 1 per centum or more of alcohol by volume in which any extract, syrup, or other article is used as an ingredient, shall be subject to the penalties as herein provided.

SECTION IV.

No one shall manufacture, sell, purchase, transport, or prescribe any liquor without first obtaining a permit from the United States Commissioner of Internal Revenue, so to do, except that a person may, without permit, purchase and use liquor for medicinal purposes when prescribed by a physician as herein provided and except that any person who is conducting a bona fide hospital or sanatorium engaged in the treatment of persons suffering from alcoholism, may, under such rules, regulations and conditions as the United States Commissioner of Internal Revenue shall prescribe, purchase, and use, in accordance with the methods in use in such institution liquor to be administered to the patients of such institution under the direction of a duly qualified physician employed by such institution.

Nothing in this Ordinance shall be held to apply to the manufacture, sale, transportation, possession, importation, or distribution of wine for sacramental purposes, or like religious rites, by persons holding a valid permit therefor from the United States Internal Revenue Department. No person to whom such permit may be issued to manufacture, transport, import or sell wines for sacramental purposes or like religious rites shall sell, barter, exchange, or furnish any such to any person not a rabbi, minister of the gospel priest or an officer duly authorized for the purpose by any church or congregation, nor to any such except upon an application duly subscribed by him, which application, authenticated as regulations may prescribe, shall be filed and preserved by the seller.

SECTION V.

No one but a physician holding a permit from the United States Internal Revenue Department to prescribe liquor shall issue any prescription for liquor. And no physician shall prescribe liquor unless after careful physical examination of the person for whose use such prescription is sought, or if such examination is found impracticable, then upon the best information obtainable, he in good faith believes that the use of such liquor as a medicine by such person is necessary and will afford relief to him from some known ailment. Not more than a pint of spirituous liquor to be taken internally shall be prescribed for use by the same person within any period of ten days and no prescription shall be filled more than once. Any pharmacist filling a prescription shall at the time indorse upon it over his own signature the word "cancelled" together with the date when the liquor was delivered, and then make the same a part of the record that he is required to keep as herein provided.

Every physician who issues a prescription for liquor shall keep a record, alphabetically arranged in a book prescribed by the United States Commissioner of Internal Revenue, which shall show the date of issue, amount prescribed, to whom issued, the purpose or ailment for which it is to be used and directions for use stating the amount and frequency of the dose.

SECTION VI.

No person shall manufacture, purchase for sale, sell, or transport any liquor without making at the time a permanent record thereof showing in detail the amount and kind of liquor manufactured, purchased, sold, or transported, together with the names and addresses of the persons to whom sold, in case of sale, and the consignor and consignee, in case of transportation, and the time and place of such manufacture, sale, or transportation.

SECTION VII.

All manufacturers and wholesale or retail druggists, holding United States Internal Revenue permits shall keep as a part of the records required of them a copy of all United States permits to purchase on which a sale of any liquor is made, and no manufacturer or wholesale druggist shall sell or otherwise dispose of any liquor except at wholesale and only to persons having United States permits to purchase in such quantities.

SECTION VIII.

All persons manufacturing liquor for sale under a United States Internal Revenue permit shall securely and permanently attach to every container thereof, as the same is manufactured, a label stating name of manufacturer, kind and quantity of liquor contained therein, and the date of its manufacture, together with the number of the permit authorizing the manufacture thereof, and all persons possessing such liquor in wholesale quantities shall securely keep and maintain such label thereon; and all persons selling at wholesale shall attach to every package of liquor when sold, a label setting forth the kind and quantity of liquor contained therein, by whom manufactured, the date of sale, and the person to whom sold; which label shall likewise be kept and maintained thereon until the liquor is used for the purpose for which such sale was authorized.

SECTION IX.

It shall be the duty of every carrier to make a record at the place of shipment on the receipt of any liquor transported, and he shall deliver liquor only to persons who present to the carrier a verified copy of a United States Internal Revenue permit to purchase which shall be made a part of the carrier's permanent record at the office from which delivery is made.

The agent of the common carrier is hereby authorized to administer the oath to the consignee in verification of the copy of the permit presented, who, if not personally known to the agent, shall be identified before the delivery of the liquor to him. The name and address of the person identifying the consignee shall be included in the record.

SECTION X.

It shall be unlawful for a person to use or induce any carrier or any agent or employee thereof, to carry or ship any package or receptable containing liquor without notifying the carrier of the true nature and character of the shipment. No carrier shall transport nor shall any person receive liquor from a carrier unless there appears on the outside of the package containing such liquor the following information:

Name and address of the consignor or seller, name and address of the consignee, kind and quantity of liquor, contained therein, and number of the permit to purchase or ship the same, together with the name and address of the person using the permit.

SECTION XI.

It shall be unlawful for any consignee to accept or receive any package containing any liquor upon which appears a statement known to him to be false or for any carrier or other person to consign, ship, transport, or deliver any such package, knowing such statement to be false.

SECTION XII.

It shall be unlawful to give to any carrier or any officer, agent, or person acting or assuming to act for such carrier an order requiring the delivery to any person of any liquor or package containing liquor consigned to, or purporting or claimed to be consigned to a person, when the purpose of the order is to enable any person not an actual bona fide consignee to obtain such liquor.

SECTION XIII.

It shall be unlawful to advertise anywhere, or by any means or method, liquor, or the manufacture, sale, keeping for sale or furnishing of the same, or where, from whom, or at what price the same may be obtained. No one shall permit any sign or billboard containing such advertisements to remain upon one's premises. But nothing herein shall prohibit manufacturers and wholesale druggists holding valid United States permits to sell liquor, from furnishing price lists, with description of liquor for sale, to persons permitted to purchase liquor, or from advertising alcohol in business publications or trade journals, circulating generally among manufacturers of lawful alcoholic perfumes, toilet preparations, flavoring extracts, medicinal preparations and like articles; provided, however, that nothing in this Ordinance shall apply to the newspapers published in foreign countries when mailed to this country.

SECTION XIV.

It shall be unlawful to advertise, manufacture, sell, or possess for sale any utensil, contrivance, machine, preparation, compound, tablet, substance, formula direction, or recipe advertised, designed, or intended for use in the unlawful manufacture of intoxicating liquor.

SECTION XV.

No person shall solicit or receive, nor knowingly permit his employee to solicit or receive, from any person any order for liquor, or give any information of his liquor may be obtained in violation of this Ordinance.

SECTION XVI.

It shall be unlawful to have, possess, transport or manufacture any liquor or property designed for the manufacture of liquor intended for use in violating this Ordinance or which has been so used, and no property rights shall exist in any such liquor or property. A search warrant may issue as provided in Title XI of public law numbered 24 of the Sixty-fifth Congress, approved June 15, 1917, and such liquor, the containers thereof, and such property so seized shall be subject to such disposition as the court may make thereof. If it is found that such liquor or property was so unlawfully held, possessed, transported, or manufactured, or had been so unlawfully used, the liquor, and all property designed for the unlawful manufacture of liquor, shall be destroyed, unless the court shall otherwise order. No search warrant shall issue to search any private dwelling occupied as such unless it is being used for the unlawful sale, or manufacture of intoxicating liquor or unless it is in part used for some business purpose such as a store, shop, saloon, restaurant, hotel, or boarding house. The term "private dwelling" shall be construed to include the room or rooms used and occupied not transiently but solely as a residence in an apartment house, hotel, or boarding house. The property seized on any such warrant shall not be taken from the officer seizing the same on any writ of replevin or other like process. Any Justice of the Peace, City Recorder, Police Judge, Superior Judge, or any Judicial officer having jurisdiction anywhere within this County shall have the same power to issue search warrants and warrants for arrest now exercised by a United States Commissioner, United States Judge or other United States Judicial officer.

SECTION XVII.

All officers whose duty it is to enforce criminal laws, shall have all the power and protection in the enforcement of this Ordinance or any provisions thereof which is conferred by existing laws for the enforcement of laws relating to the manufacture or sale of intoxicating liquors under the laws of the United States.

SECTION XVIII.

Any person who shall violate any of the provisions of this Ordinance is guilty of a misdemeanor and upon conviction thereof shall be punished by imprisonment in the County Jail not less than thirty days nor more than six months, or by a fine of not more than five hundred dollars, or by both such fine or imprisonment, penalties provided in this Ordinance against the manufacture of liquor without a permit shall not apply to a person for manufacturing non-intoxicating cider and fruit juices exclusively for use in his home, but such cider and fruit juices shall not be sold or delivered except to persons having permits to manufacture vinegar.

SECTION XIX.

No person shall be excused, on the ground that it may tend to incriminate him or subject him to a penalty or forfeiture, from attending and testifying, or producing books, papers, documents, and other evidence in obedience to a subpoena of any court in any suit or proceeding based upon or growing out of any alleged violation of this Ordinance, but no natural person shall be prosecuted or subjected to any penalty or forfeiture, for or on account of any transaction, matter or thing as to which, in obedience to a subpoena and under oath, he may so testify or produce evidence but no person shall be exempt from prosecution and punishment for perjury committed in so testifying.

SECTION XX.

In case of a sale of liquor where the delivery thereof was made by a common or other carrier the sale and delivery shall be deemed to be made in the county, district, or city, wherein the delivery was made by such carrier to the consignee, his agent or employee, or in the county, District, or city, wherein the said was made, or from which the shipment was made, and prosecution for such sale or delivery may be had in any such county, district, or city.

SECTION XXI.

In any affidavit, information, indictment, or complaint for the violation of this Ordinance, separate offenses may be united in separate counts and the defendant may be tried on all at one trial and the penalty for all offenses may be imposed. It shall not be necessary in any affidavit, information, indictment, or complaint, to give the name of the purchaser or to include any defensive negative averments, but it shall be sufficient to state that the act complained of was then and there prohibited and unlawful, but this provision shall not be construed to preclude the trial court from directing the furnishing of the defendant a bill of particulars when it deems it proper to do so.

SECTION XXII.

The possession of liquors by any person not legally permitted under this title to possess liquor shall be prima facie evidence that such liquor is kept for the purpose of being sold, bartered, exchanged, given away, furnished, or otherwise disposed of in violation of the provisions of this title. But it shall not be unlawful to possess liquors in one's private dwelling while the same is occupied and used by him as his dwelling only and such liquor need not be reported, provided such liquors are for use only for the personal consumption of the owner thereof and his family residing in such dwelling and of his bona fide guests when entertained by him therein; and the burden of proof shall be upon the possessor in any action concerning the same to prove that such liquor was lawfully acquired, possessed and used.

SECTION XXIII.

All records and reports kept or filed under the provisions of this Ordinance shall be subject to inspection at any reasonable hour by city, district, township, or county officials, or any of their agents or by any public prosecutor or by any person designated by him, or by any police officer in the county where the record is kept and copies of such records and reports duly certified by the person with whom kept or filed may be introduced in evidence with like effect as the originals thereof, and verified copies of such records shall be furnished to such city, district, township, or county official, when called for.

SECTION XXIV.

It shall be the duty of all constables, marshals, police officers, sheriffs, prosecuting attorneys, and their deputies, and all other officials charged with the enforcement of law, to enforce the provisions of this Ordinance.

SECTION XXV.

Nothing in this Ordinance shall be construed to limit the sale or manufacture of industrial alcohol by a person holding a valid permit therefor from the United States Internal Revenue Department, and when such industrial alcohol is manufactured and sold in accordance with the laws of the United States, and the rules and regulations of the United States Commissioner of Internal Revenue.

SECTION XXVI.

All provisions of law that are inconsistent with this Ordinance are hereby repealed.

SECTION XXVII.

If any provision of this Ordinance shall be held invalid it shall not be construed to invalidate other provisions of the Ordinance.

SECTION XXVIII.

That this Ordinance shall take effect and be in force from and after the 10th day of March, 1921, and before the expiration of the time intervening the same shall be published with the names of the members of the Board of Supervisors voting for and against the same for one week in the RICHMOND RECORD-HERALD, a newspaper printed and published in said County of Contra Costa.

Passed and adopted this 7th day of February, 1921, by the following vote of the Board, to-wit:

Ayes: Supervisors Knott, Casey, Hayden, Buchanan and Trembath.

Noes: None.

Absent: None.

W. J. BUCHANAN,
Chairman of the Board of Supervisors of Contra Costa County, State of California.

(SEAL)

ATTEST: J. H. WELLS,
Clerk of the Board of Supervisors of Contra Costa County, State of California.

Publish, Feb. 13,15, 16, 17, 18, 19.

NOTICE OF SALE OF REAL PROPERTY DELINQUENT FOR NON-PAYMENT OF STREET IMPROVEMENT BOND NO. 29 SERIES NO. 134, ANDRADE BOULEVARD, TWENTY-FOURTH AND TWENTY-SIXTH STREETS CITY OF RICHMOND, CALIFORNIA.

WHEREAS, default has been made in the payment of installments of principal and interest due on Street Improvement Bond No. 29 Series No. 134, issued under the "Improvement Act of 1911" dated the 26th day of March 1920, and

WHEREAS, the holder of said bond has demanded in writing of the undersigned that he, as City Treasurer of the City of Richmond, County of Contra Costa, State of California, proceed to advertise and sell the lot or piece of land in said bond mentioned and hereinafter described, which bond was issued for street work done on Andrade Boulevard, Twenty-fourth and Twenty-sixth Streets, in said City of Richmond, that shown on a assessment diagram on file in the office of the Superintendent of Streets of said City, and authorized by Resolution of Intention No. 359 of the Council of the City of Richmond, passed July 21, 1919, and

WHEREAS, the unpaid remainder of the principal of said bond and the interest thereon, by reason of said default, are due, payable and delinquent.

NOW, THEREFORE, notice is hereby given that unless the amount of said bond and the interest due thereon, together with the cost of publication of this notice, are paid, I, the undersigned, as City Treasurer of the said City of Richmond, will, on the 10th day of March 1921, at the hour of 10 A. M. of said day sell at Public Auction in my office, 420 Macdonald Avenue, in said City of Richmond, to the bidder offering to pay the amount due on the bond with costs for the least portion of the said lot or piece of land mentioned in said bond and described as follows; towit:

Lot No. 15 Block No. "D" as delineated and so designated upon that certain map entitled "Andrade Boulevard", filed in the office of the County Recorder on the 1st day of July, 1907.

The name of the owner of said lot or piece of land is "Unknown."

The amount due on said bond for principal is $192.73, and for interest thereon, up to said date of sale, including penalty, is $14.69.

This notice shall be published twice in the Richmond Record-Herald a newspaper of general circulation, published in said City of Richmond, which said newspaper is hereby designated by the undersigned as the newspaper in which this notice shall be published.

I. R. VAUGHN,
City Treasurer of the City of Richmond, Cal.

Dated Feb. 15, 1921.
First Publication Feb. 16, 1921.
Last Publication Feb. 17, 1921.

NOTICE OF SALE OF REAL PROPERTY DELINQUENT FOR NON-PAYMENT OF STREET IMPROVEMENT BOND NO. 74 SERIES NO. 143 SOUTH STREET, WALL AVENUE AND 41st STREET, CITY OF RICHMOND, CALIFORNIA.

WHEREAS, default has been made in the payment of installments of principal and interest due on Street Improvement Bond No. 74 Series No. 115 issued under the "Improvement Act of 1911" dated the 29th day of April 1918, and

WHEREAS, the holder of said bond has demanded in writing of the undersigned that he, as City Treasurer of the City of Richmond, County of Contra Costa, State of California, proceed to advertise and sell the lot or piece of land in said bond mentioned and hereinafter described, which bond was issued for street work done on South Street, Wall Avenue and 41st Street, in said City of Richmond, as shown on assessment diagram on file in the office of the Superintendent of Streets of said City and authorized by Resolution of Intention No. 198 of the Council of the City of Richmond, passed March 19, 1917, and

WHEREAS, the unpaid remainder of the principal of said bond and the interest thereon, by reason of said default, are due, payable and delinquent.

NOW, THEREFORE, notice is hereby given that unless the amount of said bond and the interest due thereon, together with the cost of publication of this notice, are paid, I, the undersigned, as City Treasurer of the said City of Richmond, will, on the 10th day of March, 1921, at the hour of 10 A. M. of said day sell at Public Auction in my office, 420 Macdonald Avenue, in said City of Richmond, to the bidder offering to pay the amount due on the bond with costs for the least portion of the said lot or piece of land mentioned in said bond and described as follows; towit:

Lot No. 7 Block No. 196 as delineated and so designated upon that certain map entitled "Walls Addition" filed in the office of the County Recorder on the 22nd day of March, 1909.

The name of the owner of said lot or piece of land is "Unknown."

The amount due on said bond for principal is $31.91, and for interest thereon, up to said date of sale, including penalty, is $5.64.

This notice shall be published twice in the Richmond Record-Herald a newspaper of general circulation, published in said City of Richmond, which said newspaper is hereby designated by the undersigned as the newspaper in which this notice shall be published.

I. R. VAUGHN,
City Treasurer of the City of Richmond, Cal.

Dated Feb. 15, 1921.
First Publication Feb. 16, 1921.
Last Publication Feb. 17, 1921.

CHILDREN DOING THEIR BIT FOR THE MANY SUFFERING OF EUROPE

The children of Richmond have not refused to hear the call of the starving little ones in Europe, and have already contributed over $200 towards their share of the fund; $100 was raised by the high school pupils at their basketball games, $77.08 was given by the Sunday school of the Presbyterian Church, and the school children of the Lincoln and other schools turned over to the relief fund the $77.25 which was refunded to them by the American Legion when the matinee of the war pictures proved unsatisfactory last week.

All nations and creeds are helping towards the great fund, which must be raised. The Knights of Columbus have recently voted to turn over to the fund the four million dollars which was raised for war relief, but not needed for that purpose. This organization did a big overseas work and is conversant with the actual conditions in the stricken countries where the children are starving today. If they have given this amount no one need fear that local contributions will not be properly used.

Recent contributions received from local organizations:

Bricklayers' Union, No. 17	$ 5.00
Hermann Sisters	5.00
Ladies' Auxiliary to Brotherhood of Railway Trainmen	5.00
Presbyterian Sunday School	77.08
Richmond Postoffice Clerks	34.00
Japanese Camp	20.00

Among the entertainments which are being planned to raise money for the fund are the card party to be given by the Richmond Club ladies, and the concert at the Grant school under the management of Mrs. W. E. Cunningham.

MUSTARD GAS DRIVES OFF BANK ROBBERS

PONTIAC, Mich., Feb. 15.—Two safe blowers opened the vault in the Farmers and Merchants Bank at Utica near here early today, but were driven back by a wave of mustard gas that had been placed in the vault. The men fled empty-handed. A can of gas had been placed in the vault by bank officials in such a position that it was broken open when the door was forced.

APPOINTS COMMITTEES

Log Cabin Circle, Neighbors of Woodcraft, have selected a new sick committee comprising Neighbors Dorstewitz, Crane and Sweet, and an entertainment committee composed of Neighbors Fanning, Kessell and Finnell. An initiation has been set for the meeting on February 24.

LABOR UNIONS HOLD SESSIONS

The steamfitters and laborers' unions had their weekly meetings at the labor temple last night.

The State federation held their monthly session, but routine business only was transacted.

DEATH OF EL CERRITO BOY

Juan Soria, 11-year-old son of Mr. and Mrs. V. Soria, of North Richmond, passed away yesterday morning. Until arrangements have been made for the funeral, the remains will be at the Curry undertaking parlors.

Roy Peralta, formerly with the Standard Oil Company here, and Miss Lydia Osborne, daughter of W. J. Osborne, of 934 Maine street, were married at Oakland by Justice of the Peace Smith. They will reside at Concord, where Peralta is employed.

PREDICTS RAIN FOR TODAY

E. J. Crandall of 235 Seventh street, who has become an expert in forecasting the weather, says that there will be rain today.

The South Richmond Improvement Club will meet this afternoon at the home of Mrs. Ada Higgins, 325 South Fourth street.

WHEN YOU WAKE UP DRINK GLASS OF HOT WATER

Wash poisons and toxins from system before putting food into stomach.

Millions of folks bathe internally now instead of loading their system with drugs. "What's an inside bath?" you say. Well, it is guaranteed to perform miracles according to hot water enthusiasts.

There are vast numbers of men and women who, immediately upon arising in the morning, drink a glass of hot water with a teaspoonful of limestone phosphate in it. This is a very excellent health measure. It is intended to flush the stomach, liver, kidneys and intestines of the previous days waste, sour bile and indigestible material left over in the body which, if not eliminated every day, become food for the millions of bacteria which infest the bowels, the quick result is poisons and toxins, which are then absorbed into the blood, causing headache, bilious attacks, foul breath, bad taste, colds, stomach trouble, kidney misery, sleeplessness, impure blood and all sorts of ailments.

People who feel good one day and badly the next, but who simply cannot get feeling right, are urged to obtain a quarter pound of limestone phosphate at the drug store. This will cost very little, but is sufficient

SEGREGATED BIDS FOR WAREHOUSE

The segregated bids of the different contractors for the erection of the new municipal warehouse, as submitted to the council, were as follows:

(A) For warehouse and shed plete—E. K. Parker Co., $159,774; Larsen-Sampson Co., $190,000.

(B) For piles—M. B. McGowan, $18,813; Richmond Navigation and Improvement Company, $19,201.25; Charles K. Spaulding Logging Co., $15,312.50.

(C) For drivnig piles—San Francisco Bridge Co., $14,000; M. B. McGowan, $11,859; Tibbitts Pacific Co., $11,250; Richmond Navigation and Improvement Co., $11,552.

(D) For furnishing and driving piles—K. E. Parker Co., $24,765; (no pumping or excavating) Larsen-Sampson Co., $34,970; A. W. Kitchen Co., $33,447; San Francisco Bridge Co., $33,000; M. B. McGowan, $30,672; Tibbitts Pacific Co., $27,790; Richmond Navigation and Improvement Co., $30,753.25; Hannah Bros., $27,773.

(D) and (E)—Duncan Harlison Co., $99,780.

(E) For concrete pile caps, columns and floor slabs—Larsen-Sampson Co., $54,700; Hannah Bros., $52,773; Carl Overaa, $43,410; Cohn-Nordstrom, $54,865; C. Christensen & Son, $48,429; Alfred Vogt, $56,863; Mission Concrete Co., $48,102.

(F) For brick and tile work—Larsen-Sampson Co., $25,750; M. B. McGowan, $23,388; Mealey & Collins, $24,400; James Walker, $21,980; White & Gloor, $23,665.

(G) For structural steel work—Larsen-Sampson Co., $38,007; Minneapolis Steel & Machinery Co., $32,748; Pacific Rolling Mill Co., $32,308; Judson Manufacturing Co., $33,498; Schrader Iron Works, $37,220; Mathew Morton, $27,596; Golden Gate Iron Works, two bids under plans presented by the company (a) $29,035, (b) $31,499; Bellmont Iron Works, $29,940.

(H) For carpenter work—Mathew Morton, $15,587; P. M. Sanford, $15,892; Collman Spidel, $15,114; Carl Overaa, $14,850; Cohn-Nordstrom, $14,865; C. Christensen & Son, $14,979; Mission Concrete Co., $13,923.

(I) For roof covering—Mission Concrete Co., $4060; J. W. Bender Roof & Paving Co., $4230; H. W. Johns-Manville Co., $6372.79 (with alterations in plans which it was claimed would save money on carpenter and brick work); G. L. Ryler, $3990; Richmond Roofing Co., three bids for various types of roofing, $6340, $6161 and $7450; Western Roofing Co., $4646; Pacific Roofing Co., $3909.

(J) For sheet metal work, including skylights and glazing—Guilfoy Cornice Works, two bids, $5366, alternate, $4138; Forderer Cornice Works, $6890; U. S. Metal Products Co., $6727; W. Heidt Cornice Works, $7510; Spiersch Bros., three bids on various types of construction, $3867, $4937 and $5297; Pacific Metal Products Co., $4908.80.

(K) For plumbing—Scott Co., $595; R. W. Timmons, $683.60; Walter D. Rihn, $715; Spiersch Bros., $715.

(L) Painting—D. Zelinsky & Son, $2190, plus $2500 if double coat under roof is desired; R. Zelinsky, $1460 for painting under side of room with double coat; Zeb Knott, $1100; Burdon & Kirkhouse, $670, plus $94 for painting inside; I. R. Kissell, $1950.

(M) For steel doors—Waterhouse-Wilcox Company, $6100, with an alternate bid for $4900; Pacific Materials Co., $6787, less $70 for a change of plan suggested.

Talking of Girl is Caused by Vertebrae Twist

WAUKEGAN, Ill., Feb. 15.—Miriam Rubin, 8 years old, who has talked almost incessantly since February 5, will soon be cured of her strange malady, physicians believed today.

Miriam slept nine hours yesterday, which is more than any time since she became affected.

Twisted vertebrae in the spine caused her condition, doctors said.

Read the class ads for bargains.

Just Received

Twenty five more cases of

CALIFENE

Last chance to get these goods at the following prices

10 pound can	$1.64
3 pound can	.64
1 1-2 pound can	.34
Fancy red apples, per box	$2.00
Large fresh ranch eggs, per dozen	.39

J. F. Stiefvater

NO CHARGE FOR DELIVERY

801 Macdonald Avenue Phone 88

Advertising Rates

The following advertising rates went into effect on the Record Herald September 1, 1920:

First insertion per column-inch, 35 cents.

One inch per month. $5.00.

Reading notices: 10 cents per line first insertion; 5 cents per line for subsequent insertions.

Political advertising per column-inch, 50 cents.

CLASSIFIED RATES
Minimum Charge, 35 cents

2 times	2 cents per word
3 times	3 cents per word
4 times	4 cents per word
5 times	5 cents per word
6 times	6 cents per word
10 times	9 cents per word

CLASSIFIED ADS.

CLEANERS and Dyers—

HAVE your suit cleaned and pressed at Blacks, 10th and Macdonald avenue. Phone 723. We call and deliver. Prompt service and good work.

"Let MAYER DO IT" If you want your old suit made like new ring up phone 425 Cleaning. Men's Repairing or Pressing. Work called for and delivered. Mayer's American Cleaning Works, 1116 Macdonald Ave.

FOR SALE—Real Estate

BURG BROS.
Offer

A Real Investment
As Well as a Beautiful Home

A modern 9-room house, completely furnished; two stories; large lot 50x112½; two garages; woodshed.
Location Unexcelled
One block from high school, half block off Macdonald avenue.
Take advantage of pre-war prices and look into this at once; only $7500, easy terms.

You Can't Beat This One

Modern 5-room bungalow; breakfast room, garage on lot 34½x100. street work all complete; half a block from car line and near Grant school. Price only $4250 on terms; many similar houses selling for $5000, $6500.

A Sacrifice Sale of Two Lots

Each 33x97, and located on Downer avenue, near Twenty-third street; all street work completed; this is a chance to pick up a good lot for a little money on which to build your home; we are offering these at $300 each; easily worth $750 each.

BURG BROS. INC.

Phone Richmond 730 or 731
TWENTY-THIRD AND MACDONALD AVENUE

ATTENTION—Home Builder or Speculator. Lot on South side of Clinton avenue, 50 feet west of 17th street, $300 or offer. M. G. Renslinger, 1305 Harmon street, Berkeley. 3-12-1920.

$5250—5-room modern bungalow on large lot on car line; all built-in fixtures, hardwood floors, beautiful light fixtures, etc. Terms, $500 down, balance $40 per month, including interest. E. H. Kueffer & Co.

FOR SALE—Two lots near Pullman car shops in city of Pullman tract, Block "A". Lots 15x22; sewer, water, street in. Cash only $300. Each a bargain. Address Mrs. Wm. F. Hedges, Fort Wayne, Indiana.

FOR RENT—Apartments

FOR RENT—2 and 3 room unfurnished apartments. Steam heat and hot water. Modern in every respect. Apply on premises 24th and Rheem, Telephone Rich. 753, or the Richmond Co., 2234 Macdonald avenue, Telephone Rich. 444. 9-27tf

APARTMENT FOR RENT — 4-room apartment with bath and wall bed, unfurnished. 1027 Macdonald ave.

Houses Wanted

BURG BROS.
CAN SELL YOUR PROPERTY

We have a constant demand for houses of every description.

Our exceptional facilities, knowledge and experience in handling and selling property enable us to render quick, honest and efficient service.

We will see that all necessary and legal documents are properly executed, protecting both the Seller's and Buyer's interests.

If you want to sell or trade your property, Phone Richmond 730 or 731

BURG BROS. INC.

23RD & MACDONALD

WANTED—Help

EDUCATED workers for Viavi. Call Mondays, Wednesdays and Fridays from 1 to 5 p.m. Room 10 Berry Bldg. 9-12-tf

FOR SALE—Young Pigs for roasting. B. L. Fisher, San Pablo.

FOR SALE—Model R. Hupmobile. In good condition. A bargain. Apply 717 Macdonald Avenue. 12-13-tf

Furniture repairing, refinishing, packing and crating, call Richmond 1485-J. 3-10-12-1920.

FURNITURE—Repairing and refinishing. O. E. LONG, 333 22nd St, Phone 881-J.

WANTED—To rent, two furnished rooms for housekeeping. 2212 26th street, near San Pablo.

FOR RENT—Four-room modern cottage; wall bed and basement. Corner of Ohio and Seventeenth street.

FOR SALE OR TRADE—Trunks, grips and suitcases; oil and gas heaters; used goods, all kinds; anything not in use can be exchanged. The Exchange, 423 Fourth st. Phone Rich. 1327W. 2-8-1m

FOR SALE OR TRADE — Grocery store, 119 East Richmond avenue, Point Richmond. 2-13-3t

WANTED—Room in private family for single man, with privilege of bath. Address box 14, care of Record-Herald. 2-14-6t

FOR SALE OR TRADE—Grocery store, 119 East Richmond ave., Point Richmond. 2-12-3t

FOR SALE — Automobile turntable, reasonable. 821 Bissell ave. 2-13-4t

WANTED—Houses

Real Estate For Sale

$2200—4-room modern cottage, $750 cash, bal. like rent.

$3000—4-room modern cottage, close in with paved alley in rear—a very comfortable home; half cash.

$2200—5-room modern cottage on S. Second street, two lots, $500 cash, bal. like rent.

$4250—5-room modern cottage, with two lots, block and half from Macdonald, center of city, $1000 cash, bal. like rent; a very cozy home.

$4000—8-room modern house, large corner lot, close in; an exceptionally good buy.

We have some excellent buys in vacant lots; now is the time to buy them and be prepared to build your new home in the spring.

CONN BROTHERS
253 SIXTH STREET

FRATERNAL CARDS

SONS OF ST. GEORGE—Gladstone Lodge, No. 533. Meets first and third Tuesdays at Moose Hall at 8 o'clock p. m. B. Banner, secy.; R. F. D. Box 147, Richmond. H. Ibbotson, pres.

ODD FELLOWS—Eclipse Lodge No. 403, I. O. O. F., meets every Monday night in Bank Hall, Eighth street and Macdonald avenue. I. C. Stotelmeyer, Noble Grand; phone Richmond 78, J. B. Hunt, Recording Secretary; phone 48-L-1.

WOODMEN OF THE WORLD—Log Cabin Camp No 637 meets every Monday in W. O. W. Hall, 707 Macdonald avenue. Counsul Commander, C. L. Theis; Clerk, H. L. Springer, 101 Ohio Ave.

NATIVE SONS.—Richmond Parlor No. 217, N. S. G. W.—Meets every Wednesday evening in K. of P. hall, 5th and Macdonald. Dr. Blake pres., 704 Macdonald ave.; R. H. Cunningham, secty., 520 Ohio St.

KNIGHTS OF PYTHIAS, Richmond Lodge No. 13, meets every Friday night at K. of P. Hall, Fifth St., near Macdonald. Visitors always welcome. C. F. Donnelly, C. C.; F. G. Blackhart, K. of R. & S.

FRATERNAL BROTHERHOOD
Richmond Lodge No. 217 will meet hereafter on the 3rd floor of K. P. Hall, and on the 1st and 3rd Mondays of the month.
FRANK R. BAILEY, Secretary

TAXI
Weber has moved his Taxi Stand from the Imperial Hotel to 516 Macdonald avenue. Business and residence phones 998, Residence 248 Thirteenth street, Richmond, California. 12-14-1m

Fairview Hotel
2133 Macdonald Avenue
Board and room $9 a week and up. Rooms with hot and cold water, $2 a week and up. Phone 1006.

Original Richmond Bakery
No. 1 Park Place
Will Re-open For Business
Saturdav Feb. 12
Under Management
A. MAART & CO.
(Formerly Anna Matson)

Friends of Miss Ethel Kinsey and Miss Ethel Buskirk tendered them a double surprise on the occasion of their birthdays.

EAST BAY ELECTRIC CO.
Electrical Engineers and Contractors
Wiring, Motors, Fixtures and appliances. Motor winding a specialty.
Phone Rich. 922. 1025 Macdonald

NATIONAL AUTO PAINTING CO.
We paint automobiles at prices that will please you.
Best of Materials used on every Car.
2844 Broadway Oakland, 465
OAKLAND, CAL.

$10.00 to $50.00 QUICKLY
To the Man Who Works
Rates lowest, no security, best and most private terms. What national banks do for big business, we do for the man or woman who works.
D. D. DRAKE
607 Macdonald Avenue Room 1

ITALIAN RESTAURANT
Raviola Spaghetti
Served, and for the Home
312 Macdonald Avenue
Phone 148W.

DIAMONDS JEWELRY
MONEY LOANED — CALIFORNIA LOAN OFFICE
WATCHES FURS
LIBERTY BONDS
CALIFORNIA LOAN OFFICE
California's Largest Pawnbrokers
835 Broadway St. S. W. Cor. 9th St
Oakland, Cal

Meyer Bros.
Dealers in Coal, Wood and Grain
All Orders Delivered.
Phone Rich. 55J11 San Pablo, Ca

GOOD VALUES :: LOW PRICES
—on—
DRY GOODS AND SHOES
A. BLESIO
100 Washington St., Pt. Richmond, Cal.

MANIS HOTEL
232 Sixteenth Street
MRS. A. MANIS, Prop.
Just completed, everything new, nicely furnished, hot and cold water in every room, baths, rates reasonable.

We are Dyeing to Please You. Cleaning, Repairing, Altering. We call and deliver promptly
Phone Rich 904
CITY CLEANING & DYE WORKS
390 2nd St.

REDUCED RAILROAD FARES
at all times
30 rides at the cost of 20
Family Commutation Books
Good for six months
Ask our agents or white.
L. H. Rodebaugh, Traffic Mgr.
SAN FRANCISCO-SACRAMENTO RAILROAD CO.
Oakland, Calif.

Professional Cards

W. W. FRASER, M. D.
Homeopathic Physician & Surgeon
Office 707 Macdonald, Pillow Bld.
Phone 839-W

CHARLES B. WOOL
Notary Public
I handle Insurance—Life, Accident and Fire
Res. 407 Ohio Phone 143

DANIEL BARTON
Attorney at Law
607 Macdonald Ave. Phone 425
Open Evenings

J. E. RODGERS
Attorney at Law
Martinez - - California

DR. CALLENDER
Located at 736 Broadway, cor. 8th St.—Expert on chronic blood and nervous ailments; personal attention; approved methods of treatment, clinic laboratory, blood tests, urine analysis, etc.; fees reasonable; consultation free. All medicines prepared in office. Office hours 9 a. m. to 8 p. m., Oakland.

BERT CURRY
Undertaker — Embalmer
Parlors, 332 Eleventh Street
Day and Night Phone 429

VIAVI—THE WAY TO HEALTH
Office: Room 10, Berry Bldg.
Hours: Wednesdays, 1:30 to 4 P. M.
Mrs. May I. Jaffa, Manager
Phone Fruitvale 2297-J

DR. J. B. SPAULDING
Physician and Surgeon
DR. CLARA SPALDING
Women and Children
Telephone Richmond 20
Office: 803 Macdonald Avenue
Berry Building

NOTARY PUBLIC
I make and acknowledge all kinds of legal papers; deeds, mortgages, contracts, leases etc. Houses to rent, fire insurance.
H. STIDHAM
163 Washington Ave.
Office phone 868 Res. phone 920

WESTERN TIRE COMPANY
Great Bargains
In new and used tires. We buy and exchange tires. 50 to 60 per cent off on Legigh Tires.
1977 Broadway Oakland.

Herbert D. Baker
HOUSEMOVER
Frame house moving and raising; brick shoreing, rais smoke stacks; trusses and girders. Move heavy machinery.
Phone Richmond 52, 156 S. 14th St
RICHMOND, CAL.

There are hundreds of people that are looking for just the thing that you have to sell if you would only advertise it.

When You Borrow Money

consider not ONLY the cost, but the terms of repayment. In this respect we offer the following rates for your consideration:
$10.00—Pay us 8 payments of $1.60
$35.00—Pay us 12 payments of $3.50
$50.00—Pay us 9 payments of $6.60
$75.00—Pay us 9 payments of $9.60
Weekly payments; monthly if desired. Other amounts and number of payments arranged to suit your convenience.
If you are a housekeeper or have a steady salaried position, we will supply your wants quickly and confidentially.

Call, write or phone

Reliable Loan Co.
Suite 4 1-3-4, Dalziel Bldg.
1217 15th St., bet. Clay-Washington Sts
OAKLAND
Phone Oakland 5122

MONEY LOANED
—on paid up—
LIBERTY BONDS
90 per cent on face value of 1st issue.
85 per cent on face value of 2nd and 3rd issues.
7 per cent interest.—No other charges. Cash without delay.
JOHN NICHOLL COMPANY
488 Ninth St. Oakland, Cal.

—LOANS—
To Salaried People; Also on Furniture, Pianos.
OAKLAND CREDIT CO.
100 Bacon Bldg. 12th & Wash. St.
Phone Oakland 1668
Office Hours: Between 1 and 5:30

WILSON & DONNELLY
Funeral Directors
(Successors to E. B. Smallwood)
Aubrew Wilson, Manager
Mrs. N. V. Wilson, Lady Assistant
Ambulance Service
727 Macdonald Avenue
Phone: Richmond 113

AMERICAN TRANSFER CO.
Furniture and Piano Moving
Country Trips
Office. Elks Bldg., 10th and Macdonald. Phone Rich. 907

GROVER E. MILNES
Notary Public
1030 Macdonald Ave.
Office Phone 70
Residence Phone 762

RICHMOND LAUNDRY
You are Particular
So Are We.
Phone Rich. 414
1517 Macdonald Avenue

Save 25 per cent by Bringing and Calling for your own work.
Hand Pressing and Cleaning
GLOVES FREE
THE STANDARD CLEANERS & DYERS,
224 Macdonald Ave.

The New
GOLD MINE RESTAURANT
In Our New Location
509-511 MACDONALD AVENUE
Everything Up to Date
Sanitary Quick, Service
TRY US

ALWAYS ON TOP WITH RESULTS
Try one of our Want Ads and Watch the Results. Join your ads Result-Producing Want Ads

THROAT TROUBLE CURED

Oakland, Nov. 1, 1920. To whom it May Concern:

I suffered from throat trouble for 15 years, during which time I could neither eat nor swallow without pain. I became very weak and was unable to work for months. I had numerous doctors and then tried a Throat specialist, who told me that my trouble was due to the blood. He advised me to take blood medicine. Thereupon my brother, who had been cured of Stomach Trouble by the FONG WAN HERBS, urged me to try them. After drinking the herbs for 15 weeks, I felt entirely well. I have since gained 25pounds. It is 10 months since I took the herbs, and I am now giving this testimonial to let the public know that any sufferer should try the FONG WAN HERBS I am a watchman for the California Food Specialties Co.

(Signed) A. J. Pea,
5429 San Pablo Ave.,
Oakland, Calif.

Fong Wan Herb Co.
The Most Reliable
Each individual case studied specially and tea prepared accordingly.
Consultation Free.
Phone Oakland 3767.

C. J. LAMBRECHT
DEALER IN
FEED AND FUEL
OFFICE 2228 Macdonald Ave.
Phone Richmond 1068

We Have Saved

many dollars to our patients. Not long ago we restored a patient to health, after she had already spent more than a thousand dollars and was given no relief. The cost for the Chinese Herbs is small and that is all you pay for.

Office Hours, 10 to 7; Sundays 10 to 12
CHAN AND KONG
901 Clay St. Cor. 9th Phone Oak. 9849
Oakland, California

The Craven Hospital
Conducted by Graduated Nurses
MEDICAL, SURGICAL and MATERNITY CASES
Baby incubator installed.
Received under the care of their own physician.
10th and Clinton. Phone 254

Edison Mazda Lamps
And General Electric Motors cost no more than inferior makes. We are agents for both, and solicit your patronage.
Pioneer Electric Co.
318 Macdonald Ave.
Telephone Rich. 17.

THESE PAINTERS CARRY LIABILITY INSURANCE
ZEB KNOTT
SHERWIN-WILLIAMS PAINTS
STAINS AND VARNISHES
All Grades of Wall Paper
Painting and Paper-Hanging
329 North Seventh street.
All Work Guaranteed

Burdon & Kirkhouse
Painting Contraclors—Paper Hangers
SELECT LINE WALL PAPER, PAINTS, OILS, VARNISHES, LEAD, BRUSHES, Etc.
Main Office and Store— 1426 Macdonald Ave., Richmond. Phone Richmond 823
Crockett Office— Loring Ave. Phone 146.

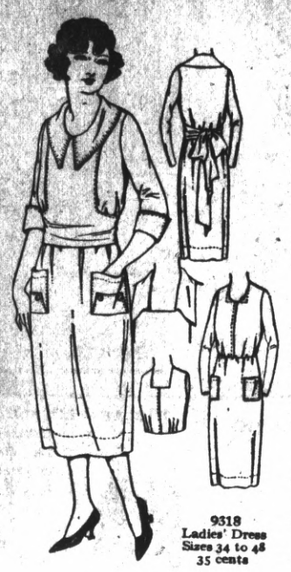

9318
Ladies' Dress
Sizes 34 to 48
35 cents

Pictorial Review for March now on sale.

Are you going to dye? Use Diamond Dyes.

15c the Package

Holeproof Hosiery

For ladies, extra long rib top $1.00
Phoenix Silk 1.10

Present this ad and get a shopping bag free.

The Fair
C. C. OLNEY
731 Macdonald Avenue — Phone Richmond 811

Mother and Son Wedding Days Set One Day Apart

Mrs. Emma H. Bowers, well-known member of women's clubs of Richmond, will become the bride of Charles Wood, prominent east bay business man, next Saturday afternoon, and the preceding day the former's son, Dudley H. Bowers, will claim as his bride Miss Gladys Boyer of Oakland. The latter ceremony will take place at the home of the bride's father, Charles Boyer, in the Lakeside district, and the next day the two will be attendants at the wedding of Mrs. Bowers and Wood, which will take place in Los Gatos.

The young couple are to take a honeymoon trip, and after their return will take possession of an attractive bungalow in Richmond, where Bowers is connected with the Standard Oil Company. Woods and his bride will take a motor trip and return to Oakland about March 1 to make their home.

LOS ANGELES BANDIT IS SHOT BY OFFICER

LOS ANGELES, Feb. 15.—A man who gave the name of John J. Diamond was shot and possibly fatally wounded here early today by Patrolman D. A. Baker, after, according to the policeman, he had participated in the attempted robbery of another officer, J. A. Lucas, who was in plain clothes and pretending to be intoxicated.

Stop All Loans to Foreigners, is Senate Order

WASHINGTON, Feb. 15.—The Senate judiciary committee today informed Secretary of the Treasury Houston that it is the sense of that committee that he should make no further extensions of credit to any foreign government, or any commitments, past or present, until the committee has had an opportunity to determine all the facts surrounding foreign loans and make a report to the Senate.

This action followed receipt of word from Secretary Houston that he was not prepared to appear before the committee today to present all data on foreign loans.

The judiciary committee yesterday called upon Secretary Houston to appear before it today with all documents and data relative to foreign loans. The committee met at 10:30 this morning prepared to hear the secretary in executive session. At that time it was announced that Secretary Houston had sent word that he was not prepared to appear before the committee as he was "preparing his papers."

A DISCOVERY

"Hello, Hello! Are you still there, Gladys? Do you remember the dress we saw last week which I was so crazy to have, but said I didn't have enough money to buy this month? Well, would you believe it, I have that dress, and I've made a discovery. One of the girls in the office—you know, the one I told you was always so well dressed—told me she gets all her clothes at Cherry's, 515 Thirteenth street, by paying a small amount down and the rest in very easy payments. I'm going to get loads of pretties from now on, as it is so easy to pay that way."

At Cherry's men's store, 528 Thirteenth street, they have some wonderful value in men's overcoats at $18.75. Just think of that."—Advt.

James Towers, Jr., has been named chairman of the floor committee for the Shriners' ball to be held at East Shore Park February 26.

Yuba Farmer is Accused of Being a Draft Evader

Charles Mario Cerati, 31, a Yuba City farmer, faces cancellation of his citizenship, if not worse punishment, as a result of an investigation made by naturalization investigators working under George H. Crutchfield. Cerati is alleged to have been a draft evader and to have sworn falsely that he had never been convicted of a felony.

It is charged that after registering for the draft on June 5, 1917, Cerati, early in July of that year, fled to Mexico following the filing of a claim for exemption on the plea of a dependent wife.

At Ensenada, it is stated, Cerati was arrested, with several other draft evaders, and taken from the steamer Anvil by a U. S. revenue cutter and returned to San Diego. Returned to Yuba City, Cerati was inducted into the army and sent to Camp Lewis.

While in training there Cerati obtained his discharge upon filing a second affidavit that he had a wife dependent upon him.

Cerati appeared before Judge M. T. Dooling of the U. S. district court on January 26 last and was admitted to citizenship under the soldiers' act.

He testified before Judge Dooling, it is stated, that he had never been convicted of a felony, whereas he was fined under the Wiley local option law in 1917.

The Federal investigators assert that Cerati had no wife, was not entitled to exemption, and that the people of Yuba City are greatly aroused.

"A Dancing Fool" Star Attraction at Theater Today

Anyone in want of an antidote for hard times or the "blues," is recommended to pay a visit to the T & D Theater today and see Wallace Reid in "A Dancing Fool," which comes with the reputation of being absolutely one of the greatest mirth provokers turned out by any movie corporation in a long while. Anyone who could witness this uproarious comedy without violent disturbance of the risible faculties, it is claimed, would be well advised to see a doctor. Wallace Reid and his girl partner take a job as a dancing team in a cafe and the situations that follow are reported to be intensely funny without ever a dull moment from beginning to end of the film. The balance of the program today will fully sustain the reputation of the theater for submitting nothing but the best.

Solve Mystery of Missing Cats by Police Case

The mystery regarding the disappearance of so many cats from Richmond was solved by a case which came before Judge Odell yesterday, when a man whose name is withheld by the police was given a grilling for buying cats from small boys and selling the animals to medical colleges for experimental purposes. The man is said to have paid the boys 25c to 50c a head for the cats and to have received $1.50 from the colleges for them. Promising to desist from the practice, the man was released. The case came before the court through the loss of a pet by a well-known Washington avenue matron.

U. S. Army Fourth Smallest in World, Relatively, Report

WASHINGTON, Feb. 15.—The United States has a smaller standing army in proportion to her population, than any country in Europe, and only three countries in the world. Brazil, Paraguay and Colombia have a relatively smaller armed force, according to statistics given out today by the war department.

Even Germany has a relatively larger army than the United States.

Mother Saves Burning Child; Will Survive

June Hewitt, 2-year-old daughter of Mr. and Mrs. Arch Hewitt of Martinez, suffered severe body burns when her clothing caught fire while she was playing near the kitchen stove. The agonized cries of the little girl attracted the mother, who was outside the home. Mrs. Hewitt smothered the flames with a cloth and then rushed the girl to the hospital, where it was said yesterday she would survive.

SENATOR BORAH WANTS COUNTRIES TO DISARM

WASHINGTON, February 15.—An amendment providing for calling of a disarmament conference of representatives of the United States, Great Britain and Japan was offered to the naval appropriation bill by Senator Borah.

ALPHA CONFERS DEGREES

Alpha lodge, No. 431, met at the Masonic hall last night with W. M. C. C. Olney, presiding, and conferred the first degree on a couple of candidates.

Around Our Town

Public Stenographic Service—Typewriting, Notary. Room 12, 707 Macdonald Avenue. Phones Office Rich. 837. Residence Rich. 254. 1-11-2m

Razors, scissors and tools grinding. Saws set and filed. Keys made. Umbrellas repaired. 130 Macdonald Ave. 1—12—1mo.

Be photographed on your birthday. Parker, 255 12th st. 2-2-tf

After the show drop in at the De Luxe, 1100 Macdonald avenue for a delicious milk shake, dish of National ice cream of high grade candies.

Burden & Kirkhouse—Painting, paper hanging and tinting. Wall paper, paints, oil and varnishes. 1426 Macdonald ave. Phone Richmond 823.

These Painters carry Liability Insurance.

Income tax Advisor. Reports correctly prepared; fees reasonable; rooms 7 and 8, at 607 Macdonald avenue. Telephone Richmond 425. Daniel Barton. 2-2-1m

Watch for A. H. Brett. Your coffee specialist 1-9-12t

NEW GAMBLING LAW IS PASSED BY MARTINEZ BOARD TRUSTEES

The Martinez board of trustees passed the anti-gambling ordinance, in face of opposition by Mayor J. T. Colton and Trustee Thomas Johnson. The mayor and trustee did not object to the aim sought to be attained, but held that the construction of the ordinance would work a hardship upon hotels and other legitimate business. Upon passages of the ordinance it was agreed that a committee would meet this week to revise it in accordance with the wishes of the mayor and Johnston, thus to have unanimous sanction for the new law.

PLOT TO BOMB PRESIDENTS YACHT

WASHINGTON, Feb. 15.—On the heels of rumors of a plot to blow up the presidential yacht Mayflower, a seaman on the yacht was placed under arrest today, the navy department announced.

Navy department officials stated that the seaman has asked permission of a boatswain to be allowed to go off duty from the Mayflower at a certain hour during the night, stating that he wished to bring a "package" aboard and intimating that he would be willing to pay a sum of money for the privilege. It was learned that he was to meet a civilian at an appointed spot in Washington.

Secret service men were called in and went to the spot where the seaman was to meet the civilian. They found a note there stating that the civilian would be there the following evening to meet the seaman. The sailor was then placed under arrest.

The department of justice is making an investigation of the case. Officials of the navy department stated they were at a loss to know why anyone should desire to blow up the Mayflower, but stated that persistent reports of such a plot had been forwarded to the department.

Bandits Clean Up Gamblers of More Than $20,000

LOS ANGELES, Feb. 15.—Three armed and masked bandits early today raided a card game in a room of a downtown hotel, robbed twelve participants of more than $20,000 in currency, jewelry and negotiable checks, and escaped after shooting one of the players and severely beating another.

A dozen or more men were playing draw poker, seated at a table in a room of a hotel at Ninth and Main streets, the police were informed, when the robber trio burst in upon them. Each was masked and carried two revolvers.

Lewis F. Garrett, living at the Alexandria Hotel, was shot through the neck and his jaw was broken when he hesitated when commanded to raise his hands. Robert Porter, staying at the Van Nuys Hotel, was struck in the mouth with the butt end of a revolver when he failed to hand over his money fast enough.

Flivver Knocks Out Train in Albany Smash

When a train and a flivver dispute possession of a right of way and crash into each other, the natural things to expect is that the train would come out an "easy winner," but it does not always happen that way judging by this story from Albany:

At 9 o'clock last night an automobile of the extreme flivver type sputtered its way along San Pablo avenue. At Main street, where the Southern Pacific electric train crosses San Pablo, the flagman held up a warning hand. Mistaking the signal, the automobile continued on its way, the driver thinking the road clear.

Crash! came the sound of an impact. Startled bystanders looked up expecting to see a bloody driver pick himself up from the debris. Instead, the automobile did a right-about turn. The driver descended and cranked her up and in another minute the machine was turned about again and sped off on its way.

Not so the train. Efforts of the crew to get the big electric car started proved futile. An examination showed damaged mechanism, caused by the force of the impact. It was necessary to wait for another train to come along and tow the disabled car to the mole.

The name of the driver of the machine which put the train out of commission could not be ascertained, so fast did he move.

"Refined" Show Presented for Elks Last Night

Richmond lodge of Elks had their regular meeting last night prtsided over by Exalted Ruler Abbott, after which the refiners of the Standard Oil presented what was described as a "refintd" entertainment. It comprised three acts, which were thoroughly appreciated. Al Childes was master of ceremonies and chairman of the entertainment committee. Refreshments were served.

Comfort Insurance

GAS as a fuel protects your home against cold, against fuel storage and fuel shortage, against waste of fuel,—against ALL the troubles that are inseparable from the outgrown heating methods of yesterday.

We have many types of heating devices, some of which will meet your particular requirements perfectly.

A careful survey of your needs and the advice of our heating experts will cost you nothing—why not take the first step toward INSURING your winter comfort by calling upon us for an estimate TODAY?

Pacific Gas and Electric Co.
719 Macdonald Avenue. Telephone 531

Richmond Conservatory of Music
Cunningham Building, 906 Macdonald Avenue
PIANO, VOICE VIOLIN AND WIND INSTRUMENTS
Principal, Aurora Thompson, A. G. E. M.
VOCAL AND PIANO TUESDAY AND SATURDAY

Subscribe for the Record-Herald

TiLden Lumber Co.
Price—Quality—Service
E. M. TILDEN, President
Office and Mill—16th St., and Nevin Ave. Phone Richmond 81.
YARDS—Oakland, Berkeley, Richmond and Crockett.

Different? Read this

Ordinary insulation sometimes carbonises:

Threaded Rubber Insulation never does.

Ordinary insulation has to be replaced at least once during the life of the battery.

Threaded Rubber Insulation is on the job as long as you use the battery. It's the kind selected by 136 manufacturers of passenger cars and trucks.

PIONEER BATTERY CO.
J. R. Alexander, Proprietor.
1117 Macdonald Ave.

WANT ADS RESULTS

Our Want Ads Light the Way to Greater Results
—Try one today

Wear Ground Gripper Shoes
and be happy.
The Shoe that fits the Human Foot, and gives the most service.
EXCLUSIVE AGENTS
1506 Broadway, Oakland
404 Geary St., S. F.
2103 Shattuck Ave., Berkeley

Advertising is to a business
What Gasoline is to an auto.

Some people are mind-readers,
but most of them have to be told.

Show me a successful merchant
And I will show you that he is an advertiser

Advertising is the food
that a healthy business thrives on

O. H. DOBBS
1008 Macdonald Ave.
Dealer in Eggs Poultry and Farm Produce

The High Cost of Living

is a problem, which we all try to adjust: In OUR MARKETS we are doing the best to sell QUALITY meats at the LOWEST prices. Come and find out for yourself.

SPECIALS FOR THIS WEEK:

BOILING BEEF	LB. 16c
PIGS' HEAD AND PIGS' FEET	LB. 8c
SALTED SPARE RIBS	LB. 22c
SHOULDER ROAST OF PORK	LB. 25c
EASTERN SUGAR CURED HAMS	LB. 36c
SUGAR CURED BACON	LB. 45c, 50c
PURE HOME MADE LARD	LB. 25c
SALT PORK	LB. 30c
PORK SAUSAGE	LB. 30c
OUR SPECIAL FRANKFURTERS	LB. 25c
CHOPPED MEAT	LB. 20c
CORNED BEEF	LB. 18c

RICHMOND MARKET — 510 MACDONALD AVE.
CENTRAL MARKET — 1130 MACDONALD AVE.
D. R. LUDEWIG, Prop.
We Give Richmond Merchants' Coupons